



PATIENT PRESENTING CLINICAL SIGNS

Panda Santiago History: Suspect GI tract foreign body.

SPECIES Physical Examination: N/A.

Canine Urinalysis: N/A.

BREED CBC: N/A.

Pit bull terrier Serum Biochemistry: N/A.

Radiographic Findings: N/A.

SEX

MN

AGE

5 years

WEIGHT

81.6 #

INTERPRETED BY

Remo Lobetti, BVSc,
MMedVet (Med), PhD, Dipl.
ECVIM

IMAGING PERFORMED BY

Denise Bruno LVT, RDMS

HOSPITAL NAME

Kenilworth Animal Hospital

REFERRING VET

Dr Mansour

INVOICE

303360

DATE

8/31/22

ULTRASONOGRAPHIC EXAMINATION OF THE ABDOMEN

Urinary System

Full urinary bladder with a normal thickness and echogenic appearance of the wall. No sediment or uroliths evident.

Normal trigone area, proximal urethra (0.8 cm), and iliac blood vessels.

Normal iliac lymph nodes. Ureters not visualized.

Normal renal size (left 7.6 cm, right 7.3 cm), echogenic appearance, cortico-medullary differentiation, blood flow, pelvis, and capsule.

Reproductive System

Small hypoechogenic prostate (1.2 cm).

Adrenal Glands

Normal shape, echogenic appearance, position, and size. Left 3.03 x 0.59/0.7 cm, right 3.23 x 0.79/0.8 cm.

Spleen

Normal size (0.7 cm) and echogenic appearance. Irregular capsule, smooth homogenous parenchyma, regular and normal vasculature. No evidence of inflammatory, neoplastic, infarction, or infiltrative changes noted.

Liver

Normal size, echogenic appearance, portal markings, and regular curvilinear capsule. No nodules or masses evident. Full gall bladder containing normal anechoic bile. Normal thickness and echogenic appearance of the gall bladder wall. Normal bile duct.

Gastrointestinal

Five cm shadowing small intestinal foreign body with chyle/fluid dilated intestines proximal to the foreign body. GI tract shows no loss of layering and has a normal wall thickness.

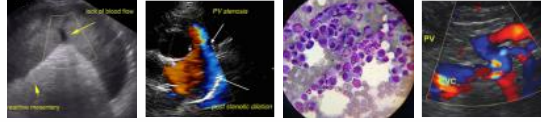

PATIENT *Pancreas*

Panda Santiago Normal size and echogenic appearance. Normal echogenic appearance of the mesentery and fat surrounding the pancreas.

SPECIES *Free Abdomen*

Canine No mesenteric lymphadenomegaly.
No ascites.

BREED

Pit bull terrier

ULTRASONOGRAPHIC FINDINGS

Primary findings:

- Small intestinal obstruction.

Secondary findings:

- None.

SEX

MN

AGE

5 years

WEIGHT

81.6 #

INTERPRETATION OF THE FINDINGS & FURTHER RECOMMENDATIONS

The appearance of the small intestine is consistent with a foreign body obstruction

INTERPRETED BY

Further assessment/therapy would be a laparotomy

Remo Lobetti, BVSc,
MMedVet (Med), PhD, Dipl.
ECVIM

IMAGING PERFORMED BY

Denise Bruno LVT, RDMS

HOSPITAL NAME

Kenilworth Animal Hospital

REFERRING VET

Dr Mansour

INVOICE

303360

DATE

8/31/22



PATIENT IMAGES

Panda Santiago **Small intestine**

SPECIES

Canine

BREED

Pit bull terrier

SEX

MN

AGE

5 years

WEIGHT

81.6 #

INTERPRETED BY

Remo Lobetti, BVSc,
MMedVet (Med), PhD, Dipl.
ECVIM

IMAGING PERFORMED BY

Denise Bruno LVT, RDMS

HOSPITAL NAME

Kenilworth Animal Hospital

REFERRING VET

Dr Mansour

INVOICE

303360

DATE

8/31/22

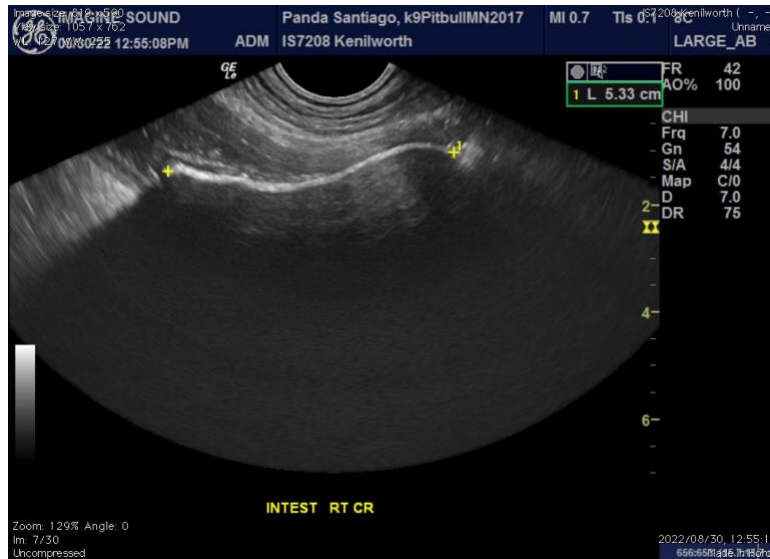

The information and recommendations provided are based on the images presented by the referring veterinarian. No evaluation can be communicated regarding pathology that was not visible in the image/video clips provided.

Thank you for this referral. If the clinical or image interpretation does not parallel your findings or if I can be of any further assistance, please contact me.

Remo Lobetti, BVSc, MMedVet (Med), PhD, Dipl. ECVIM (Internal Medicine)
rlobetti@mweb.co.za